

donors

athletics

students

smu.ca

Annual Report

global

partners

community

support

12



13

success

experiential

staff

scholarships

recognition

neighbours

connected

local

faculty

The ties that bind.

The world is connected as never before and Saint Mary's University has a critical role to play in preparing our students to live and work in a global community. Over the past decade, we have succeeded in establishing partnerships – both at home and abroad – that challenge our students to develop the global critical thinking to contribute and compete as citizens of the world.

I would like to acknowledge the efforts of our faculty, staff, students, alumni, and friends in extending the Saint Mary's experience beyond our campus and curriculum. As well, I would like to commend Saint Mary's Board of Governors for their stewardship and leadership, and to reiterate my gratitude for the ongoing commitment of our recently appointed Chair, John Fitzpatrick Q.C., a senior partner with BOYNECLARKE in Halifax; and Vice-Chair, Karen Oldfield, President and CEO of the Halifax Port Authority. I am honoured to work with such a dedicated group.

As we celebrate the opening of 960 Tower Road, a global gateway that houses Saint Mary's University's Teaching English as a Second Language program and The Sobey School Business Development Centre, I invite you to view the highlights of the past year, and to share my pride in the many connections that enliven scholarship and expand opportunities for student engagement.

In reaching out to the world, whether in Guysborough or Ghana, we forge strong relationships that reinforce the importance of education as the new global currency.

Sincerely,

A handwritten signature in black ink, appearing to read "J. Colin Dodds". The signature is fluid and cursive, with a long horizontal stroke at the end.

Dr. J. Colin Dodds
President and Vice Chancellor





Republished with permission from Metro News Halifax

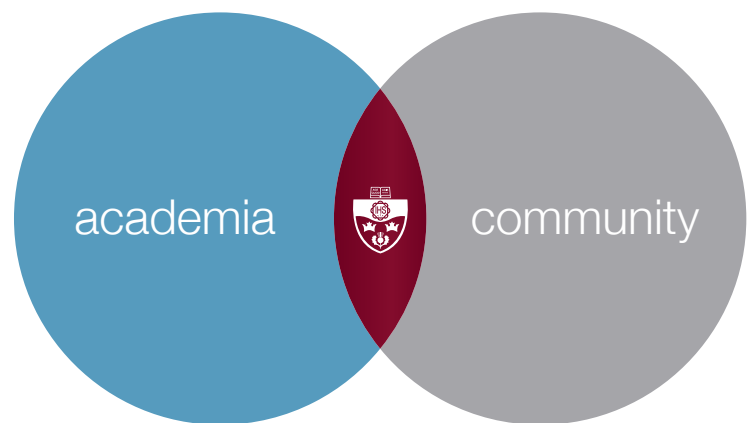

Whether home or away,
we are making a real –
and virtual – impact.



Art like you've never seen it before.

Guests felt like Gulliver in March 2013, as they donned stereoscopic glasses and immersed themselves in a unique blend of avatar fantasy and cutting-edge science. They enjoyed a glimpse of the virtual reality environment of Saint Mary's University's Data Cave, which is typically used for astrophysics research. Attracted by a 3-D tapestry of floor-to-ceiling nature photographs by artist Lisa Frank, a Senior Research Fellow at the University of Illinois, more than 500 visitors attended the exhibit over three weeks. They leapt – albeit virtually – at the chance to leave reality behind, peek inside the shell of a giant egg, jump from an oversized bird's nest, and explore the underside of a looming mushroom. The only research facility of its kind in the Maritimes, the Saint Mary's Data Cave connects science and art to expand the possibilities for a broad range of disciplines including archaeology, architecture, biology, engineering, geometry, geology, gaming, and physics.

Enactus continues to touch lives.

Saint Mary's Enactus team members want to make more than money. They want to make a difference – and they're well on their way after an impressive achievement this past spring in Toronto. A unique blend of entrepreneurship and social responsibility earned Enactus the Capital One Financial Education Challenge at the 2013 Enactus Nationals. Other wins at the national competition included a third place ranking in the *Help Hunger Disappear Challenge* and a spot as second runner-up in the *TD Entrepreneurship Challenge*.

"I have never been so proud of any academic team," says Sobey School of Business Dean Pat Bradshaw. "The work they do is amazing."

Recent Enactus initiatives include *SMU Angels*, a microloan business that helped seven businesses generate \$350,000 in economic opportunities; *Options: Overcoming Poverty*, an environmental jewellery-making business that helped 10 at-risk youths start their own businesses; and *Girl Revolution*, an empowerment program that touched the lives of more than 100 girls in junior high and high school.



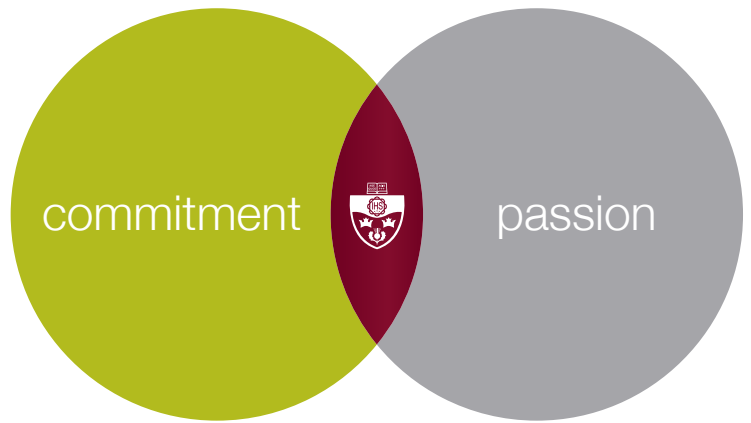

This is what happens when
the best combine their efforts.



**A global achievement in protecting
the environment.**

As host institution for the new Community Conservation Research Network (CCRN), an international project in place-based environmental management, Saint Mary's University has funding of over \$4 million to capitalize on local successes in protecting the environment.

"This is not research that will sit on the shelf," says lead researcher, Dr. Tony Charles, an Environmental Science and Business Professor at Saint Mary's University.

"By mapping out best practices at a local level, we can help governments understand how to better support community conservation initiatives." The CCRN involves 11 study sites worldwide with a focus on 3 in Canada: Nova Scotia, Labrador, and Vancouver Island. The Saint Mary's contingent includes Dr. Tony Charles, Dr. Cathy Conrad, Dr. Trudy Sable, and Dr. David Gauthier.

"As an environmental project, it's a good fit with Saint Mary's education and research priorities and an exciting prospect for our student researchers," says Dr. Charles. "We have the top people in the world as partners in this. It's an amazing opportunity to connect."



Justine Colley (centre)

Shared goals. Shared wins.

Commerce student Justine Colley didn't have much of an opportunity to bask in the glow of being named the best university women's basketball player in the entire country. Hard on the heels of selection by CIS (Canadian Interuniversity Sport) as player of the year came an invitation to join the Canadian senior women's basketball team for an eight-game run in Europe. Then, she received recognition as one of four female finalists for the 21st Annual BLG Awards, one of CIS's most prestigious honours. Despite an impressive list of personal honours, and one of the best seasons in CIS women's basketball history, the fourth-year guard from East Preston, NS, seems proudest that the Huskies took the AUS (Atlantic University Sport) title and a program-best, third-place finish at the CIS championships in Regina. "My individual accomplishments are a reflection of a great team," says Colley. "We all worked hard for this."



Toward a global safety culture.

Saint Mary's University's CN Centre for Occupational Health and Safety has enjoyed a successful partnership with CN Rail for many years. Now, the University boasts the first-ever professorship in safety culture, a position held by Dr. Mark Fleming, Associate Professor in the Department of Psychology at Saint Mary's and CN Centre Director. Twenty years of experience in safety culture assessment for high-hazard industries around the globe prepare Dr. Fleming for this timely role.

"While there has been lots of work measuring safety culture, there is less being done in testing and evaluating interventions," says Dr. Fleming. "For that, you need close collaboration with a variety of industry partners over a long period of time."

With CN providing generous funding, Dr. Fleming has already begun to build those close, long-term collaborations, and to assemble a strong team that includes graduate students and post-doctoral researchers. Together, they will work to develop practical tools and strategies to make our world a safer place.

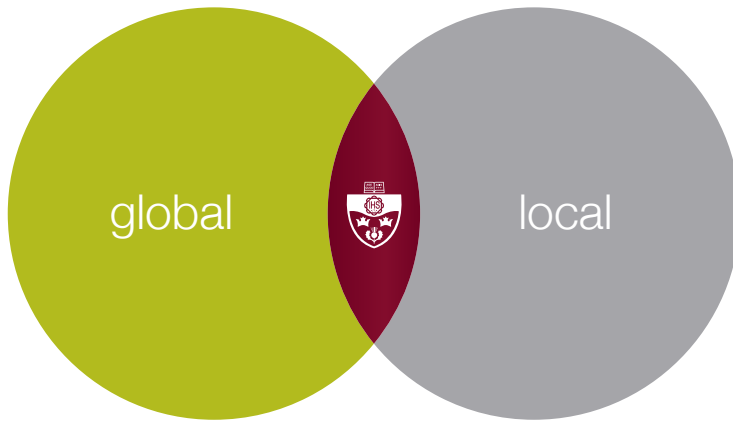

Changing the world takes the cooperation of many minds, across many miles.



The nucleus of an exciting research initiative.

One of Canada's top nuclear researchers, Saint Mary's nuclear physicist Dr. Rituparna Kanungo has spent years conducting studies at Canada's national laboratory for particle and nuclear physics (TRIUMF) and analyzing her findings at Saint Mary's with student researchers.

Federal funding from the Canada Foundation for Innovation adds to a recent investment from the provincial and private sector to pave the way for Dr. Kanungo's newest research initiative: a \$4.5 million research facility. This initiative is only possible because of a partnership between Saint Mary's, the University of Manitoba, and Advanced Applied Physics Solutions, Inc. (in collaboration with the University of British Columbia, the University of Guelph, Simon Fraser University, and TRIUMF).

Dr. Kanungo is excited about the prospect of joining expert hands from coast to coast to create a bridge of knowledge and skills. She also has high hopes for advancing Canada's capabilities for isolating, purifying, and studying isotopes. "Short-lived isotopes hold a critical key," she says. "Not only for understanding the rules that govern the basic ingredients of our everyday lives, but also for crafting therapies that could target and annihilate cancer cells."

Republished with permission from The Halifax Herald Ltd.



Model United Nations

Since 2003, Saint Mary's students have travelled to the United Nations in New York to participate in an international simulation involving 5,000 delegates. Representing the Kingdom of Sweden, the 2013 team received a Distinguished Delegation Award.



Northern Ireland Conflict Resolution Project

Students from Saint Mary's have been travelling to Northern Ireland for the past decade to promote conflict resolution practices in schools in Belfast. For students like Ashley Crouch, a 2012 facilitator, the experience is life-changing.



Delivering Health Education in The Gambia

Saint Mary's students from several disciplines travel regularly to the West African nation to conduct peer-health education programs focused on water safety, scarcity, and pollution prevention.

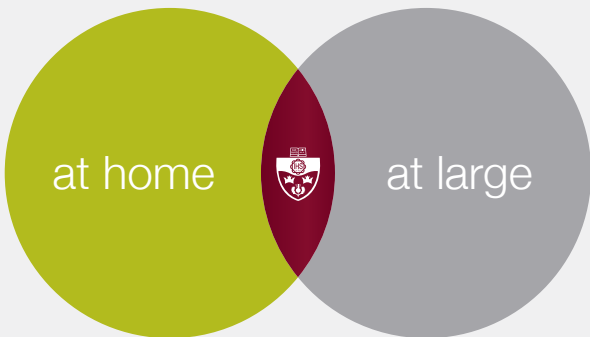

One university. Thousands of connections around the globe.

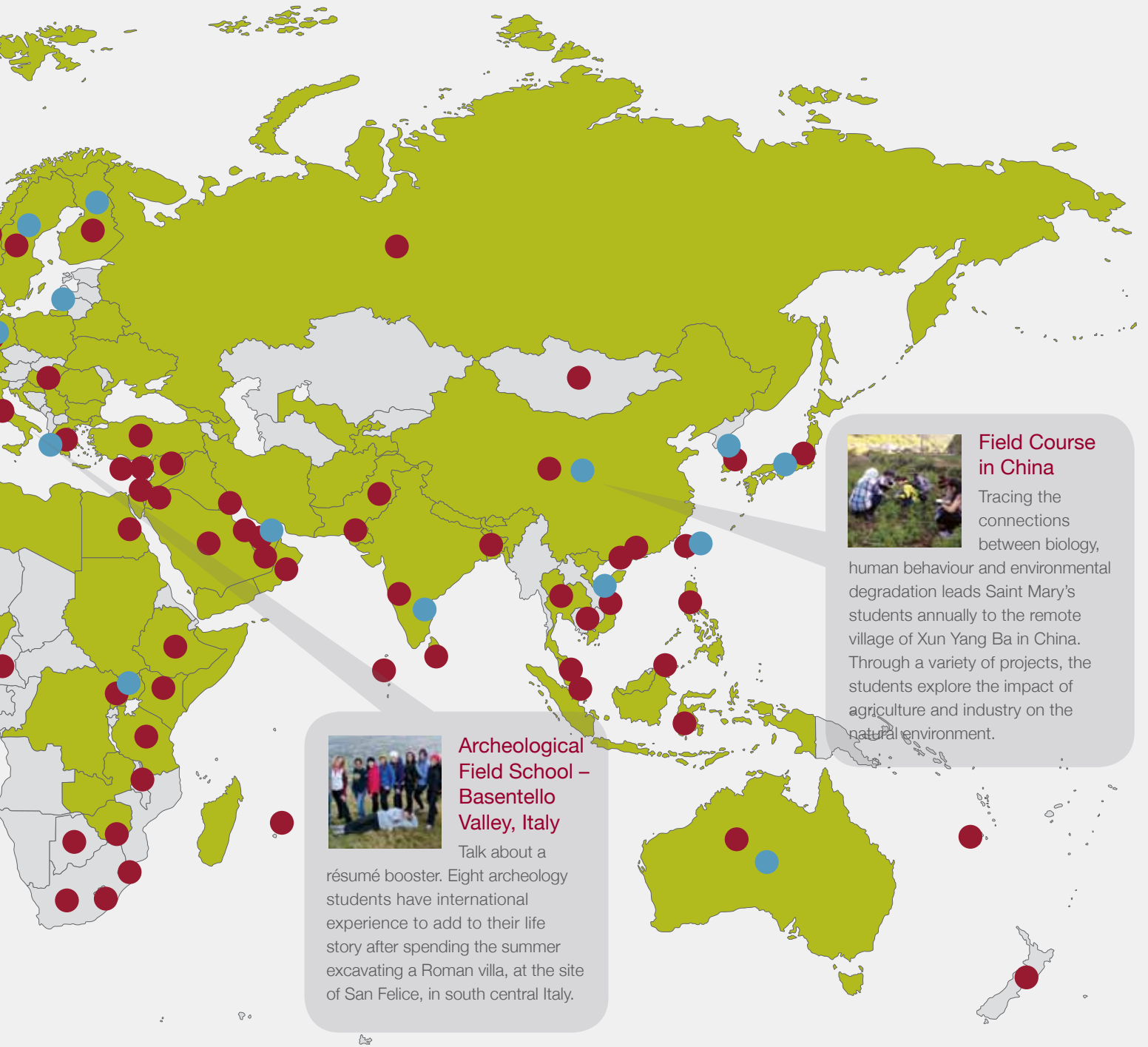

Field Course in China

Tracing the connections between biology, human behaviour and environmental degradation leads Saint Mary's students annually to the remote village of Xun Yang Ba in China. Through a variety of projects, the students explore the impact of agriculture and industry on the natural environment.



Archeological Field School – Basentello Valley, Italy

Talk about a résumé booster. Eight archeology students have international experience to add to their life story after spending the summer excavating a Roman villa, at the site of San Felice, in south central Italy.



Where our alumni now live



Formal Partner Institutions and student exchange opportunities



Where our students call home

The Saint Mary's campus may be contained by a single city block, but the impact we make and inspiration we gain are global in scope. The University has active linkages with more than 180 institutions internationally, has implemented capacity-building projects and consultancies in more than 20 countries, and offers exchange programs in 18 countries at over 40 partner institutions. The map above puts these connections into perspective – and the featured stories bring the human element into focus.

Generosity of spirit can inspire a new generation of success.



Reach, teach, and connect.

During her almost 25-year tenure at Saint Mary's University, Dr. Shelagh Crooks has inspired hundreds of philosophy students to challenge their intellectual boundaries and embrace new ideas. Her 2013 3M National Teaching Fellowship, Canada's top teaching honour, is the most recent in a series of accolades. Her impressive list of awards includes the 2009 Association of Atlantic Universities Distinguished Teaching Award; the Saint Mary's University Student Association Award for Excellence in Teaching; the inaugural Dr. Geraldine Thomas Award for Educational Leadership; and the Reverend William A. Steward, S.J. Medal for Excellence in Teaching.

"Teaching presents many rewards," says Dr. Crooks. "It is especially fulfilling to have the opportunity to work with the students at Saint Mary's and to see many of them develop their own intellectual and moral voice. I know that this is the voice they will take forward into their life experience."

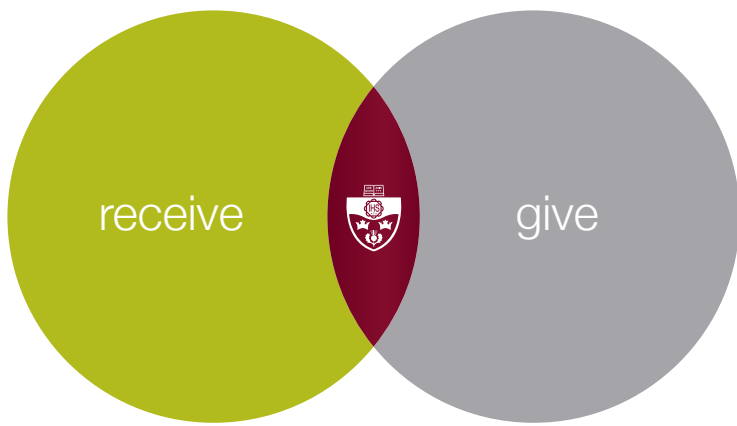

A commitment to social responsibility.

Only days after returning from a five-month stay in Hong Kong, where he studied Mandarin and sales at City University, Sobey School of Business student Michael Brown established two new awards for students at Saint Mary's. One of six Atlantic Canadian students in 2012 to receive the prestigious Frank H. Sobey Award for Excellence in Business Studies, Michael created one award to support entrepreneurship students, and another to promote study abroad experiences.

"These are the areas that have made a profound difference for me," says Brown, who leveraged a \$10 start-up project in Dr. Ellen Farrell's Structuring the Start-Up class into an eco-friendly gutter cleaning business that recently merged with its largest competitor. The move will mean a change in name from Green Gutter Solutions, but not a change in Brown's commitment to social responsibility. His products will still be fabricated from recycled pop bottles and he'll continue his connection with Saint Mary's by paying it forward for those who follow.



Feeling “at home” in a critical new role.

As the new Chairperson of the Board of Directors for Canada Mortgage and Housing Corporation (CMHC), Saint Mary's University Chancellor Dr. Robert P. Kelly draws on extensive experience in housing finance and capital markets. A Saint Mary's Commerce grad ('75) and honorary degree recipient ('97), Dr. Kelly has held a variety of positions with major financial institutions including a four-year tenure as Chairman and CEO of the Bank of New York Mellon.

“We take great pride in the accomplishments of our alumni,” says Saint Mary's President and Vice-Chancellor J. Colin Dodds, “and it's a special pleasure to see our Chancellor take on such a critical role in the governance of Canada's national housing agency.”

A native of Halifax, Dr. Robert P. Kelly is a chartered accountant who holds a Masters in Business Administration from Cass Business School, City University in London, England.

We thank you for your continued generosity.

Donations received from
April 1, 2012 to March 31, 2013.

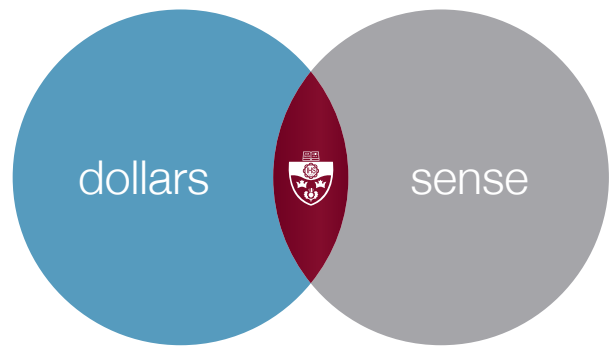

INDIVIDUALS \$10,000 OR MORE

Mansfield H Brock '02
Anthony Charles
Kenneth Rowe Family Fund
David J Grace '04 '07 +++
& Dinah Grace '91 +++
Marguerite L Hinman ∞
Richard Homburg '05 +++
Sandra L Irving '10 +++
Samuel Jopling +++
& Anneliese Jopling +++
Michael "Mickey" MacDonald '05 +++
& Stephanie MacDonald +++
Robert Pace +++
& Louise Abraham-Pace +++
Garry V Pye '92 +++
& Mary Lou Pye +++
Mary D Rigby +++
& Doug Rigby +++
Robert G Steele +++

\$2,000 TO \$9,999

Deborah Baker
Derek Banks '76 +++
David K Beazley '66
Robert M Bissett '72 +++
Susan Bjornson +++
Lawrence C Buhagiar '94
Linda M Butler '86 +++
& Kenneth Burgess +++
Catherine M Butler +++
Stephanie A Cleary '86
Edward A Coolen '39 +++
Lawrence T Corrigan '00 '02 +++
& Heather Corrigan +++
J Colin Dodds '95 +++
& Carol A Dodds '90 '95 +++
Peter Dykhuis
John S Fitzpatrick '81 +++
& Heather M Fitzpatrick +++
Philip D Fraser '88 +++
Michael V Fredericks '81 +++
Gregory M Gallant '76 +++
Yuen Ching Ho '84
Christopher P Hopgood '73 +++
John "Jack" G Keith '98 +++
& Yvonne M Keith +++
Robert P Kelly '75 '97
Greg King +++ ∞
& Donna-Lynne King +++
Sung Lee '03
Rowland Marshall +++
Wilfred P Moore '64 '07 +++
& Jane Ritcey +++
Gabrielle Morrison '00 +++
David J Murphy '66 +++
Georgia Pe-Piper +++
& David Piper +++
Kevin J Reinhart '81
Brian A Rogers '76 +++
& Jean Sue Jim +++

∞ Deceased

+++ Three plus years
consecutive donations

Gretchen V Shaw
Marsha S Sobey '82 +++
& Paul D Sobey '11 +++
Mary E Steeves
Michele A Wood-Tweel '83 +++

\$1,000 TO \$1,999

Robert A Beaver +++
Robert G Belliveau '67 '06 +++
John Budrew '64 +++
K Callum Bussey '90 +++
& Nancy E Bussey '89 +++
Terrence W Carroll '64
Derek Chase
Louis R Comeau '62 '96 +++
& Clarice Comeau
Charles F Cox '72
Shelagh Crooks '76
& Fred P Crooks '75
Patrick H Curran '65 '66 +++
James A Dodds '99 +++
Arthur R Donahoe '59 '08 +++
& Carolyn E Donahoe '73 +++
Ronald J Downie '48 '90 +++
& V Marie Downie +++
Valerie Dubois '79 '04 +++
Lawrence A Freeman +++
& Myra Freeman '07 +++
Phillip H Gaunce '84 +++
& Lynne J Gaunce '85 +++
Jonathan Gilhen '01
David A Gray '75 +++
Joseph W Gregan '96
Ross E Hallett '77 +++
Lawrence J Hayes '59 '12 +++
Thomas Hayes +++
& Gail Hayes +++
David S Higgins +++
Courtney Hills '08
Brian Himmelman '93
Larry Hood '70 +++
& Nancy Ripley-Hood '78 +++
Stephen K Jensen '71 +++ &
Narena K Jensen '82 +++
Malachi C Jones '70 '03 +++ ∞
Sudershan Kapoor +++
Greg King +++ ∞
Steven B Kluczkowski '95 +++
Vijay Kumar +++
Stephen G Leahey '62 '07 +++
& Dennice Leahey +++
Thomas H Y Leung '61 +++
Jim Lotz '12 +++
William A MacAvoy '95
Scott R MacLean '80
Sean P McKenna '93 +++
Carol-Ann Miller +++
& Michael Miller +++
Margaret A Murphy +++
David O'Connor '92
& Stephanie M O'Connor '92
James M O'Regan '60 '61 +++
Dorothy L Perkyins
Ian Pickard +++
Joe R Power '58 +++
Wendell J Sanford '68 '70 +++

Barbara A Scott '90
Alfred A Smithers '12 +++
Shayne H Trewin '97 +++
Sastry Vankamamidi +++
Jonathan D Waye '92 '95
Murray J Wilson '65 '70 +++
Pamela I Winsor '00
Carol D Young '08 +++

\$500 TO \$999

Richard Abbass
Joshua M Arnold
Charles Baxter '82 +++
& Nancy A Mansfield '94 +++
Larry G Belliveau '83 +++
& Patricia J Belliveau '84 +++
Joe Bonaventura '12
Carl T Boswick '72 +++
Jonathan R Bowness '08
Bradley A Boyd '87 +++
Daniel P Brownlow '68 +++
Ronald H Cameron +++
& Ann Cameron +++
Umberto Catalano '85 +++
Victor Catano
Donald L Chisholm '78
& Linda J Chisholm '98
Sean Cleary +++
Paul G Conrod '78 +++
Louis P Cuccia '60 +++
Richard V Dawson '73
M A P Douglas '96 '00 +++
& Elizabeth Armstrong '95 '97 +++
Doug C Doull
Michael K Eddy '95
Ann C Etter '81 +++
& Gerry P Reardon +++
David B Flemming '66
Margaret Fountain
A. Kevin Francis '72 '79
Stewart Galloway
Louise Ginsburg +++
Nicole E Godbout '98
Paul G Goodman '69 +++
Alex Halat '02 +++
Tim Harris '04 '12 +++
Gerard C Hawco '62
Richard K Hayes '70
Eddie D Hickey '97 +++
Neil T Horton '77
Keith Hotchkiss '73 +++
& Mary Ann Hotchkiss '72 +++
Bruce O Hyland '46 +++
Albert T Isaacs '55 +++
Rakesh Jain
Siu Kwan Lam '88
Marc M Lamoureux +++
Bradford J Langille '74 +++
Gail Levangie '78 +++
& Robert A Salah '75 +++
Kevin Lindsey '77 +++
Frederick R MacGillivray '63
& JoAnne E MacGillivray '87
Brian C MacInnis '70 '78 +++
Barbara MacKinnon +++
Paula MacKinnon

Robert J McCalla
Roger G McDonald '56 +++
Michael K McKenzie '80 +++
Lauchlin C McKenzie '68 +++
John G McLaughlin '72
Bradley McTavish +++
Terry M Mercer '71 +++
& Ellen G Mercer '71 +++
James F Midgley '07 +++
John S Mills '69
Robert P Moody '71
Larry B Murphy '47 +++
John L Murray '69 '70 +++
James J Oliver '67 '02 +++
& Judy O'Dea-Oliver +++
Ernest Pass '47 +++
John D Patterson '93 +++
Shripad Pendse
Gregory G Poirier '03 +++
Stuart Rath
Robert J Reardon '61
Joshua J Santimaw
& Christine E Santimaw '99
Gerald Sarsfield '74 +++
John A Sullivan '69 +++
David C Sykes '94
Gwen Toole
David G Turner
Peter Twohig '89 '91 +++
Annelie A Vandenberg '85 +++
Andrea Vardy
Deraldlyn A Yeazel +++
& Steven D Graham +++
Nicola M Young '00 +++
& John Young '73 +++
Kevin J Yuill '99 +++

UNDER \$500

Perry B Abriel '83 '85 +++
Daphne Ackermann '81 '83 +++
Norma H Adams '69 '70 +++
& William J Adams '69 '70 +++
Kazia Adderley '11
Robert J Adduci '78 +++
Michael D Agbeti
Gary K Allen '82
& Conny L Allen '84
William B Allwright '83 '85
Kathleen Amirault
& J David Amirault
Gerard A Amiro '72 '81 +++
Michelle Amiro
Barry V Anderson '70 +++
C. P Anderson '64
Lori A Andrews
D. Robert Annand '90 +++
Eleanor Elizabeth Apold
Miyuki Arai '99
E. Jane Archibald +++
& Andrew Seaman +++
Ross P Argante '01
Nicholas P Arment
Monique Arnfast '95
Mabel Au '81 +++
Ivor R Axford
Murray Baillie +++

William R Bailly '56
Christine Baker
K Matthew Barker '04 '06
Murray R Barkhouse '71
Iris J Barnhill '78
William F Barton '68
Tina Battcock +++
John Bauld
Jocelyne K Baxter '89
Carol M Beal '73 '75 +++
Darcy D Bears '90
& Karen M Bears '90
Sophie Beaulé
Eileen Beck '79
Kathleen B Bekkers '90 '95
James G Belgrave
Andrew Bell
Victor J Belliveau '69 +++
James L Bennet '10
Margaret-Anne Bennett '87 +++
Wayne A Bennett '66 '67 '82 +++
Paul W Bennett +++
& Dianne Bennett +++
Marvin H Best '77 '78
Harry B Bezanson '46 '52 ∞
Kevin R Biggs '86 +++
Bruce W Bishop '79
Richard G Bishop '73 '75
Melissa Black '99
Eric Black
Donovan Black
Mary L Blackford '73 +++
Damone Blackman
W. Alexandra Blair '90
Mitchell Blake
Sebastian Blanc '03 +++
Richard B F Blotnicky '05
Timothy E Boby '78
Carolyn A Bolivar-Getson '88 +++
James M Bond '70 '80 +++
Lisa Bonin '02
Edwin T Bonn '55 '56 +++
June E Boswell '63
Rene Botzenhardt +++
Jules Boudreau '56
Catherine Bouliane
Joyce I Boyce '92
Margaret M Boyd '73 '74 +++
Christine E Boylan '95
Suzanne Boylan +++
Patricia Bradshaw
Marilyn J Brewir
Daniel L Briand '56
Charles Bridges '92
& Shelley Bridges
Frederick G Briggs '63
Leo Brooks '69
Tina L Brown '85 +++
Alfred E Brown '70
Margaretta Brown
Riley J Brown
Robert Browning
Bridget E Brownlow '12 +++
Patricia Bryson '81 +++
Zhiyu Bu '94
Shawna G Burgess '85

Richard M Butler '69
 & Christine Butler '69 '70
 Glenda M Butt '80
 James C Byrne '65
 Anne M Byrne-Furlotte
 & Marc Furlotte
 Louis Caisie '58
 Robert J Callaghan
 R B Cameron '74
 Anne Cameron +++
 Shelagh Campbell '11
 Colin G Campbell '76 +++
 Susan E Campbell '90 '94 +++
 Ian J Campbell
 Leonard W Canfield '66 +++
 David R Carrigan '83
 Patrick I Cassidy '78
 & Sarah A Cassidy '79
 Michael F Cassidy '75 +++
 Dennis Cato '58 +++
 Jules Chamberlain
 James W Chant '90
 Andrea R Chappell '84
 Margaret A Chauvin '62 '70
 & Guy Chauvin
 David H Cherun '70 +++
 Sarah Chiasson '06
 Linus A Chiasson '80
 Ernest L Chiasson '63
 Joe Chisholm '69 +++
 Tracey Chisholm
 Scott M Christie '90 +++
 Robert R Clark '76
 Lorraine E Clayton '82

Craig Corporon '09
 Suzanne Cottreau '92 +++
 Peter A Covert '73
 Ronald D Cox '59 '61 '64 +++
 Conor J Cox
 Jamie Cox
 David V Craig '88 +++
 Laurie L Creelman '89
 Raymond A Creery
 Erbin Crowell '09
 Donald L Cullinan '61
 Donald J Cummings '49 +++
 Kenneth C Curren '55
 Ava Czapalay
 Anne Marie Dalton & Paul Bowlby
 Patrick J Daly '78
 Robert Daniel
 Atul Dar
 Shereika R Darrell '99
 & DeUntay K Darrell '99
 Dawn Dauphinee
 Lawrence E Davies '51 +++
 Leighton Davis +++
 & Arlene I Davis +++
 Carolyn K Davis '82
 Douglas Day '75
 Mary Ann T Daye '85
 Robert G Deegan '54 '55
 Walter Degginger '79
 Leslie J Dellapinna '76 +++
 & Jennifer F Burke-
 Dellapinna '76 +++
 Janet G Dennis +++
 Susan D'Entremont '74

Inge J Dorsey '96
 Sheila Doucet
 Frank P Dougherty '97 +++
 Derek R Dow '98 +++
 Kevin Downie '80 +++
 & Lindsay Downie +++
 Carolee A Doyle '90 '92
 Vernon F Driscoll '57 +++
 Albert W Driscoll '48 '49 +++
 John G Dryden '80 +++
 Cuishan Du '06
 Richard R Duffield '79 '85 +++
 W B Duke '91 +++
 James R Dunn '86
 & Lorraine Dunn
 Ronald S Dunn
 Hazel Dunn
 Geraldine M Dunnigan '88
 Mark DuPlessis
 Marcel Dupupet '04
 Paul J Dyer '68 '10 +++
 Carol A Edgecombe
 Rosalyn Edmunds
 R A Edwards '78 '95 +++
 Paul M Ellsworth '87
 Betty R Englehart '78 +++
 Francis R Engli '00 +++
 Mauritz "Moe" R Erhard
 Dawn T Erickson '86
 Jean Euloth
 Richard J Evans '77
 Stanley J Fage '82 +++
 Lilian Falk +++
 JoAnne R Faryniuk '74 '75

Ronald Fox '07
 Makenzie B Fox
 Mayann E Francis '72 '12
 John P Francis '99
 & Kimberley A Francis '99
 Phillip Freedman
 Suzanne Funnell
 Gerald F Gabriel '96
 Guillaume Gagnier
 Matteo A Galetti '03
 Patrick L Galipeau '86 '02
 William Gallacher
 Michael F Gallagher '69
 Guy R Gallagher '60
 John J Gallinaugh '74
 Leslie Gandza
 Dianne M Gaudet '96 +++
 David Gauthier
 Donald Gentles
 Janel E Gero '73 +++
 Frank A Gervais '58
 Denise Ghanam '83 +++
 Gerard J Gibbons '85 +++
 Margaret J Gillen '69 +++
 John A Gillis '72 +++
 Janice C Gillis '94
 Alexander J Gillis '73 '74 +++
 Sherry A Gillis
 & Robert A Gillis '70 '71 '92
 Barry M Gloade '79 +++
 Constance R Glube '00 +++
 Dale Godsoe '01
 Gerald J Goneau '73
 Elaine F Gordon +++
 & Robert G Cragg '65 +++
 Jack Gorrill
 Chandrashakhar Gosine '81
 Wynne A Jordan '06 +++
 Jarred Kaley '07
 Raymond Y Kan '76
 Strat T Kane '88
 Barry P Kaye '88 +++
 Charles D Keating '53
 Hui Lin Kee '86
 Bruce R Keith '97
 Donald Keleher '69 '70 +++
 Beryl V Keleher +++
 Terry R Keleher
 Joseph Keleher
 Bruce Kelley '73
 R R Kelley +++
 Pamela V Greyson '80
 Ernest M Gummer '43 +++
 George E Guy '68 +++
 Susan Hachey
 Otto H Haenlein '71
 & Mildred Haenlein '75 '81
 Judith A Haiven & Larry Haiven
 Leslie A Hallett +++
 Peter D Halpin '73
 & Maura E Halpin '76
 Sylvia D Hamilton '95 +++
 Matthew Hanes
 Anthony B Harding '82 +++
 & Cheryl L Harding '82 +++
 Wanda M Harnish '00 +++
 Lon E Harnish '78 +++
 Ronald G Harnish '69 +++
 Douglas G Harris '74
 Ann W Hart-McGrail +++
 Bert L Hartnell +++
 Elizabeth W Haydon '88 '02 +++
 Heather D Hayes '80
 Maureen L Hayward '91 +++
 Ron Hazell '58 +++
 & Patricia A Hazell
 Wanda M Hebert '98 +++
 Terence F Heenan '46 '47 '85 +++
 Gerald L Heffler '59 +++
 David L Heinze '78 +++
 Kevin Heister '94 +++
 Mary E Hellstrom '74 '80 +++

Lorne E Hemphill '55 +++
 Sean P Hennessey '92
 Kirk D Higgins '83
 & Joy E Higgins '83
 Kristina G Hinds-Harrison '01
 Dean W Hirtle '79 +++
 Randal J Hobbs '08 +++
 Sharon M Hobin '74 '75
 Philip D Hodges '84
 Robert J Hoganson '58
 Beverly Holman
 Janette L Holmes '79 '88
 Bruce A Hopkins '75 '76
 Michael E Hornby '68 +++
 Germaine Howe '77 +++
 Bernard J Hughes '69 +++
 Jean Hughes
 Richard B Hurley '60
 Peter E Hutchins +++
 Robert D Hyland '76 +++
 Andrew C Inkpen '78
 Wallace D Jacobson
 William A Jamieson '80 '81
 J Elaine Jeffery '07
 Michael G Jeffrey '72 +++
 Darrell G Jessome '82 +++
 Roderick F Jessome '58 +++
 Pat Jessup '09
 Bruce Jodrey & Martha L Jodrey '99
 Linda Johnson '79
 Brian W Johnson '93
 Kenneth J Johnson '70
 David S Johnson '67
 Peter D Johnston '00
 Gloria D Jollymore '96 +++
 Ryan Jones '02
 Wynne A Jordan '06 +++
 Jarred Kaley '07
 Raymond Y Kan '76
 Strat T Kane '88
 Barry P Kaye '88 +++
 Charles D Keating '53
 Hui Lin Kee '86
 Bruce R Keith '97
 Donald Keleher '69 '70 +++
 Beryl V Keleher +++
 Terry R Keleher
 Joseph Keleher
 Bruce Kelley '73
 R R Kelley +++
 Pamela V Greyson '80
 Ernest M Gummer '43 +++
 George E Guy '68 +++
 Susan Hachey
 Otto H Haenlein '71
 & Mildred Haenlein '75 '81
 Judith A Haiven & Larry Haiven
 Leslie A Hallett +++
 Peter D Halpin '73
 & Maura E Halpin '76
 Sylvia D Hamilton '95 +++
 Matthew Hanes
 Anthony B Harding '82 +++
 & Cheryl L Harding '82 +++
 Wanda M Harnish '00 +++
 Lon E Harnish '78 +++
 Ronald G Harnish '69 +++
 Douglas G Harris '74
 Ann W Hart-McGrail +++
 Bert L Hartnell +++
 Elizabeth W Haydon '88 '02 +++
 Heather D Hayes '80
 Maureen L Hayward '91 +++
 Ron Hazell '58 +++
 & Patricia A Hazell
 Wanda M Hebert '98 +++
 Terence F Heenan '46 '47 '85 +++
 Gerald L Heffler '59 +++
 David L Heinze '78 +++
 Kevin Heister '94 +++
 Mary E Hellstrom '74 '80 +++

“In reality, many large corporations have corporate matching programs, but employees may not be aware of this. It is worth asking about because a personal donation can be matched by your employer, and this benefits the University as well as generating goodwill and a tax deduction for the company.”

David A. Gray, B.Comm. '75, Vice-President, Wholesale Distribution for Sun Life Financial

Carolyn Cleary Meagher '94
 David Clough '66 +++
 Earl R Clyke '85 '77
 James P Coade '62 +++
 Luca Codignola-Bo '03
 James A Collicutt '85
 & W. Kendra Collicutt '89
 Elizabeth Colwell '01
 Owen W Connolly '61
 Gerald Conrad '56 +++
 Glenn W Conrod '82
 Michael P Conrod '81
 David Cook
 Derek R Cooke
 William C Coolen '39
 Frances A Cooper '84 +++
 Terry R Cooper '65
 Donald J Copp '66 +++
 Andrew D Corbett '98
 Kathleen Corey-Rahme '81 +++
 Dona M Cormier '73 '74 '93
 & Robert Cormier '88

& Michael D'Entremont '74
 Carol C Denyar-MacDonald '77
 Annette M d'Eon '93 +++
 Leigh R Derry '91
 Burris Devanney '59 '04 +++
 Louis E Deveau '55 '06 +++
 Marie E DeYoung +++
 Lena Diab '85
 James E Dickey '71
 Gregory Dickie '03
 Colin F L Dickson '08 +++
 Judy E Dietz '84 '07 +++
 Sarah E Dietz '96
 Joseph A DiGiantommaso '78
 William J Dishlin '51 +++
 Ervin J Doak '62
 M. A Dockrill '79
 Sheila F Donahoe +++
 Lynne M Donahoe
 Sheleagh Donahue '73 +++
 & Joseph I Donahue '72 +++
 Judith E Donegan '82
 Tony Donnelly
 John W Doody '86
 Glen J Dormody '02
 & R Denise Dormody '02

& David Faryniuk '76
 Ellen C Feehan '75
 & John A Feehan '77
 Richard J Feehan '74 +++
 Allan A Ferguson '85 '94
 John L Ferguson '70
 Allyson G Finden & Walter Finden
 Ann L Finlayson '80 +++
 Kathryn E Finn '92
 Paul B Finn '76 +++
 Bryce Fisher
 Judith Fisher
 Ryan P Fitzgerald '97
 James Fitzgerald '45 '49 +++
 Patricia Fitzgerald
 Edward T Fitzpatrick '53
 Brian Flemming '59 +++
 William Fletcher '92 +++
 Gregory C Flinn '85
 David M Fliin '65 +++
 Sarah Foley
 Helen Fong
 Christine T Ford '92 +++
 Harry Foreman '76
 Stephen D Forgeron '93
 Elizabeth G Fountain +++

∞ Deceased
 +++ Three plus years
 consecutive donations

The inspiring power of generosity.



Among geologists, Dr. Georgia Pe-Piper is best known as an expert on volcanic rocks. For the Saint Mary's University community of scholars and students, she is also renowned as an inspiring teacher and caring mentor. "My major contribution over the past 30 years at Saint Mary's has been helping my students pursue careers that will make them happy," says Dr. Pe-Piper. "I get tremendous pleasure from seeing my students develop and leave here with confidence."

Thanks to a generous new scholarship endowed by Dr. Pe-Piper and her husband, marine geologist Dr. David Piper, Saint Mary's students pursuing a Master's degree in Geology, Environmental Sciences or Earth Science will also be able to leave Saint Mary's with a reduced debt load. "The Piper Family Award is my way of repaying a debt," says Dr. Pe-Piper. "Other people helped me when I was growing up in Greece. Without scholarships, I would never have been able to attend even high school and buy books."

Bruce M Langille '80 '05 +++
 Richard F Langley +++
 Jean M Langley +++
 Judith A LaPierre '79 +++
 Marc Lapointe '03
 Raymond F Larkin '69
 Ernest B Larkin '69
 Edward C Larsen '76 +++
 Cindy Lau-Chun '76 +++
 Brett E Lauther
 B J Lavers '01
 Marc R Lavigne '96 +++
 Carlos Lazcano '09
 Douglas M Leahy '60 +++
 James A Learmouth '69 +++
 Neil J LeBlanc '77 +++
 Roger A LeBlanc '71
 Donald R LeBlanc '73 +++
 Richard "Chuck" S LeCain
 '72 '75 +++
 & Judith A LeCain '75 +++
 Bernie P Lee '83 '84 +++
 Fred Lee
 Patricia E Lefebvre '74
 Fae Leith
 Hope E Lemoine '93 +++
 Marjorie H LeMoine
 Ernest A Lewis '83
 Roland G Lewis '63 +++
 Sara L Lewis '01
 Paul E Leydon '53 +++
 & Shirley Leydon +++
 Qing Wei Li '06 +++
 Alex M Lloy '74 '77
 Peter D Lockhard '84 +++
 Rose Marie T P Longley '90 '94
 Robert F Loring '68
 Richard W Lowery '79 +++
 Rosalee Grette Lydon '88 +++
 Paul D Lynch '76
 Cody J Lynch
 Tim F Lyons '64 +++
 C P Maccagno
 Ann V MacCormack +++
 & John R MacCormack +++
 Martha MacDonald
 Andrew S MacDonald '84 +++
 C. Elizabeth Macdonald '64 '65
 Anna M MacDonald '07
 Stuart A MacDonald '88
 Miriam A MacDonald

Cheryl A MacDonald '10
 Hadley MacDonald
 Glenn MacDougall '96 +++
 Ann MacGillivray '71 '95 +++
 Robert A MacGillivray '79 +++
 J R MacGillivray '73 '77
 & Christine MacGillivray '95
 Angus J MacGillivray '49
 Ken MacInnis
 Rod MacIntyre
 Gary G MacKay '97
 Julie A MacKean '09
 Gerald L MacKean
 & Janice MacKean
 Earle D MacKenzie '71
 Francis H MacKenzie '92
 Elizabeth J MacKenzie '78
 Jill Mackie '06
 Mike D MacKinnon '71 +++
 & Karen E MacKenzie '72 +++
 Wanda M MacKinnon '04
 Bruce MacKinnon '96
 Donald J MacKinnon '67 +++
 J A MacKinnon
 Karen A MacLean '74 +++
 Michael G MacLennan '79
 & Colleen M MacLennan '77 '78
 Marilyn G MacLeod '76
 Michael J MacMichael '83 +++
 Michael J MacMullin '92 +++
 Jane A MacNeil '71
 David G Mader '01
 Matthew R Magee
 Mark Magee +++
 George Magee
 Rhea D Mahar '94
 John R Mahen +++
 P. Michael Maher '96 +++
 Anne M Mahoney-MacDonald '94 +++
 Nevaun T Malabre
 Elizabeth A Maloney '77 +++
 Carol E Manchester '87 +++
 Winston L Manuel +++
 Sandra Manzig '72
 Ronnie B Marchand '00
 Graham A Marr '56 +++
 Mark A Marshall '94 +++
 Basil P Martin '57
 Kim Mason & Roger Mason
 Donna M Matheson '81 +++
 J C Maynard '68 +++

Peter J McAllister '74 '91 '93
 & Linda R McAllister '75 '76
 Allen C McAvoy '94
 S P McBrien '68
 Edwin A McClare '70 +++
 Timothy I McCluskey '82
 Robert W McCormack '07
 Myles E McCormick '76 '77 '89
 Wilbur E McCorry '79 '92 +++
 Judith E McCreath '81 +++
 & Peter L McCreath '71 '79 '06 +++
 Elaine McCulloch +++
 Laura A McCulloch '94
 Alexa McDonough
 Margaret E McDougall '00 +++
 Elizabeth E McDougall-
 Salchert '95 +++
 Carey G McFeters '66 +++
 Kristie L McHugh '94 '95 +++
 Richard McInnis '01
 Bernard L McInnis '76
 Curtis McIntyre '96
 Margaret McKee '08
 Leonard D McKenna '82
 & Vera McKenna
 Joseph H McKenna '09 +++
 Leslie McLean
 Colleen M McNamara '87
 Paul V McNeill '72
 Elizabeth A McOnie '73 '81 '84
 Verna McQueen
 Kevin R Meade '89 +++
 Franklyn D Medjuck
 John F Meisner '72 +++
 & Janet L Meisner '72 +++
 Lloyd J Melanson '65 +++
 Margaret M Melanson '04 +++
 David A Melanson '65 '78 +++
 Marc E Melanson
 Robin Metcalfe
 Craig M Mezo '85
 Gordon Michael
 Larry D Miklos '69 +++
 Andrew J Miller '85
 Peter G Miller '75
 & Shirley A Miller '75
 J. Terry Miller '71
 Peter G Miller '91
 Bernard F Miller '53
 John R Miller '54
 Nancy L Mills '84 +++

Janine Mills
 Michael F Milosevich '90 '92
 Wade A Minaker '92 +++
 Donald E Mingo '76 +++
 Graham S Mino
 Jessie A Mitchell '77
 Francis G Mitchell '67
 Dale M Mitchell '70 '72 +++
 Marilyn A Mitchell '93
 Jeffrey T Mitchell '11
 Susan Y Mitton +++
 Winnie MokWood '90
 & Shaun S Wood '92
 Elizabeth Moore & Chris Moore '04
 Gordon D Moore '74
 & Marlene Moore
 Sean S Moore '83 '84
 Thomas C Moore
 & Bernardine Moore
 Wayne R Moser '81 '82 +++
 William P Mosher
 Jamie Muir
 Hector Muise '70
 Amitabh Mukerji '85 +++
 Richard C Mullin '86 +++
 J. Blair Munro '96
 Tim P Murphy '79 +++
 A Michael Murphy '71 +++
 Sharon C Murphy '73 '74 +++
 Dennis Murphy
 M Pauline Murphy Sutow '80
 Peter G Murray '80 +++
 James Musgrave
 Donald J Naulls +++
 & Kathryn Naulls '08 +++
 Patricia A Neild '90
 Ted Nelson
 Jeremy Nichole
 D. Lars Nichols '85
 Donna M Noddin '84 +++
 Guy L Noël '75 '00
 Kathleen T Nolan '85
 Kyle Norris
 Stacey R Nurse '99
 Joann Oakley-Stewart
 Namir A Obaji '73
 D B O'Brien
 Valerie M O'Brien
 George O'Connor +++
 John F O'Connor '64
 Ruth Oland

Karen P Oldfield '82
 Craig D Oldford '90
 John S O'Neill '78 +++
 & Elaine M O'Neill '78 +++
 Joanne Osbaldeston
 Kelly S Osgood '92
 Sonya L O'Sullivan '93 '94 +++
 Ian Oulton
 John H Owen '05 +++
 Enid Owen
 Douglas A Oxner '89 +++
 Kenneth L Ozmon '81 +++
 Bridglal Pachai '94 +++
 Yousef A Papadopoulos '99
 Chris J Payne '85
 Jacqueline D Peacock '95 +++
 Tim P Pedersen '86
 Jon Peirce
 Andrew R Pepper '02
 Andrew S Pettit '97
 Adeline Phillips +++
 & Francis Phillips +++
 William J Phillips '46
 William S Philpott '79 +++
 Srinivasan Pillay
 Myrtle Pineo +++
 Danielle M Potter '11
 Beverley A Powell '76 +++
 Jeffrey W Power '76 '80 +++
 & Marion Power '76 +++
 Leonard Preyra
 Angela L Pulsifer '87 +++
 Paul A Puma '68 '69
 Terrence M Punch '65 '72 '00 +++
 Nancy Purcell
 Jane Purves +++ ∞
 Evelyn Pyke
 John H Quigley
 Sharon Rajaraman +++
 Fiona Railey
 Mark Ramsden
 Janice L Raymond +++
 Dennis A Reardon '69 '71 +++
 Frank J Reesor '74 +++
 Frank M Regan '67 '69
 Carole Regan & Gerald A Regan '82
 Daniel S Reid
 Gail C Rice '97
 & Daniel W Rice '66
 David G Richardson '78 +++
 Edward L Riordan '52 +++

James B Riordan '56 '57 +++
 Jacob M Risk '79 +++
 P J Ritchie
 Rene R Rizkallah
 Maria Rizkallah
 Chris Robbins '66
 Megan Roberts '05
 & Leonard Roberts '05
 Raymond L Roberts '77
 Randy J Roberts '83 +++
 Denis M Roberts '66 +++
 Heather Robertson '71
 Joseph T Robertson '72 +++
 Jill Robinson
 Christopher C Robinson
 Lawrence J Roche '86 +++
 Glenn A Rodger '73 +++
 Bernard J Rogers '68 +++
 Ketty Rojo +++
 Nigel P Romick
 Dylan Romick
 Frank C Romo '60 +++
 William J Roper '62
 Brian M Rose '97
 Bruce R Ross '82
 Gregory A Ross '69 '70 +++
 Jonathan Ross '04
 Dale Ross
 Gil Ross
 John W Roy '82 +++
 & Jane A Roy '84 +++
 George A Russell '71
 C A Ryan '78 '82 +++
 Elizabeth Ryan
 William L Ryan '69
 Richard T Salinetti '64 +++
 Charles H Salinetti '66 +++
 Angela R Salmon '92
 Sharon L Sandall '94 +++
 J R Sandelli '68 +++
 Steven A Sarty '95
 Alyce P Saulnier '73
 Donald J Savoie '11
 Margaret E Schenk +++
 Kevin Schulz '07
 Vera A Schwartz +++
 Kevin Schwenker +++
 Porter Scobey +++
 Carol J Scott '93
 Barbara A Scott '81
 Kenneth C Scott '51 +++
 Jim Scott
 J P Scriven '81 +++
 James A Scriven '53
 Sean Seafoot
 Ken F Seaward '79
 Stanley Selig '45 +++
 Morris Sellars
 Victor L Settle '91 '94
 Robert C Shaw
 Charles H Shaylor '64 +++
 Alice Shek '76
 David Shupe
 Richard C Sigut '72
 Gay Silverman +++
 Joe M Simatovic '75
 Harold Sin Wing Ho '90
 Carol Skillen '84
 Bruce E Smith '78
 J A K Smith '93
 William J Smith '75 '79 '81+++
 Kevin A Smith '93 +++
 Dorothy A Smith '66 +++
 Marie J Smyth '61 '62 +++
 Shawna Snair '02
 Randall B Snow '77
 David F Sobey '91 +++

Todd D Soper '90
 Elizabeth A Soucy '94 +++
 Elias K Soueiti
 Elias Soueiti
 Todd Speakman
 Mendel E Spencer '76 +++
 Darrell R Spencer '69 +++
 Matthew G Spicer '07
 Bill Spurr
 Kim Squires '81 '82 '88 +++
 & Paul Murphy +++
 Trevor T Squires '89 +++
 Dorothy A St. Clair-Latham '94 '96
 William D Stanish
 Katherine J Stavropoulos '97
 Isabel M Steeves
 Terry L Steeves '91 +++
 Debbie Stefak
 Louis M Stephen
 Stephen Stewart
 Daniel Stone '94
 Andrew Storrs '75 +++
 Louise Stringer Warren '69 +++
 Joan Sullivan '80
 Janet E Sutherland Tam
 Christina H Swain '85
 & Jeffrey J Swain '86
 Kathryn Swenson +++
 Angela Sykes
 Jackie A Tailford '84 +++
 Alvin C Tan '07
 Rhys R Tansley
 Angele M Tassone '87 '88
 Brian P Taylor '80
 Richard Tenderenda '69 +++
 Mary-Evelyn Teman '69 '70 '88 +++
 M. Estelle Theriault '72
 Jean Thomas
 Richard Thompson
 Robert H Thomson '68 +++
 Michael J Thomson '72
 Stephen G Tibbetts '69 +++
 Radoslav J Tkalec '74 '82 +++
 Douglas T Tobin '61 +++
 Eric A Tobin '58 +++
 Adrienne R Tomilson '92
 Matt Toogood
 David A Towle '96
 Edward Townsend '02 '11 +++
 Greg Tretiak
 Mitchell E Trott '95 +++
 Daphne M Tucker '76 +++
 Julie Turcotte '97
 Michael S Turner '92 +++
 Mark B Turner '99
 Keisha S Turner '12
 George A Unsworth '69 +++
 Franklin R VanBlarcom '92
 Robert A Vanderpe '78
 Paul C Vautour '87 +++
 Joseph K Vessey +++
 Karen Vey '88 & Andre R Carrirere
 Chad M Vernjak
 Bob Vrenjak
 Anne E Wagner '91
 Glenn M Walker '59
 Jordan D Wallace
 Nancy Wallace
 Marie C Walsh
 Susan Walter +++
 Paul L Walter '77 +++
 Brent L Warner '81
 Bruce Warren '73 +++
 Joan Watcham '84 +++
 Walter S Watkins '81 +++
 Robert A Watson '72 '82
 Charles W Weatherby '69
 Lisa R Weatherhead '94
 John M Webb '72 +++
 & Rozanne F Webb +++
 Laura M Webber '95
 Nancy B Weeren +++

Marie Weeren
 Samuel Weidmann +++
 & Marianne Weidmann +++
 Anne West '05 +++
 Robert V Wetmore '99 +++
 James A Whitman '88 +++
 Kenneth W Whynot '70
 Mary E Wilcox '00
 John J Williams '02 +++
 Keltie E Worrall '92 +++
 Sian E Wren '94
 Ann Wren
 Yu Xiao '98
 Jamie Yates
 John A Yogis '61 +++
 Mary A Yurchesyn '78
 Maureen A Zinn '01 +++

TRIBUTES

Some donors make tribute gifts to recognize others who have been part of the Saint Mary's University community. The following individuals were recognized by tribute gifts made in their name.

Gifts made in honour

Mary Cleary
 Ellen C Donahoe Feehan
 Sheila F Donahoe
 Lynne F Donahoe
 Edward J. McBride
 Patrick McLaughlin
 Jonathan Miles
 Cathleen Niedermayer
 Mr & Mrs W. O'Toole
 Sharon Rajaraman

In memory of

Gareth Akerman
 Ruth Jean Ashley
 Kevin D Bonnycastle
 Walter J Bossidy
 John Bowen
 Yvonne Boyne
 Father Burke-Gaffney
 Kenneth WJ Butler
 Cyril Byrne
 Colin Campbell
 Eileen Carr
 Ian Cato
 Elizabeth Chase
 Carl Daniels
 Gertrude Deveau
 Frederick J Dockrill
 Terence R B Donahoe
 Stephen Dunn
 Lawrence A Foreman
 Gregory B Gallivan
 Jack L Ginsburg
 Raella Dean Haines
 Austin Eugene Hayes
 Marjorie G Hayes
 Robert Hayes
 Robert G Hayes
 Thomas Hayes
 Adam Hogg
 Tom and Sheila Horton
 Brij M Kapoor
 David A Keith
 Beryl V Keleher
 Thomas J Keleher
 Greg King
 Marilouh Levangie
 Pat Lotz
 John R MacCormack
 Ronald C MacDonald
 Kay MacIntyre
 Richard "Dick" MacLean
 Lori J Mahen
 Margo M Marshall
 Margaret Isabel McLaughlin

Richard J Murphy
 Harrison W O'Brien
 Gerald Douglas Peters &
 Shirley Jean Peters
 David Palmer Petrie
 Andrea Peer
 Sidney I Pobihushchy
 Jonathan William Reader
 Gary Richardson
 P Robin Rigby
 Harry & Lilly Rutte
 Francis Sampson
 Gerald P Scallion
 Ruth and Ronald Siddall
 Robert William Thorpe

ORGANIZATIONS

Aecon Atlantic Group, A Div of
 Aecon Construction Group Inc.
 Alterna Savings and
 Credit Union Limited
 Alumitech Distribution Centre Ltd
 An Cumann
 Aqueduct Foundation
 Aramark Canada Ltd
 Atlantica Hotel Halifax
 Barrie Langille Architects Ltd
 Basketball Nova Scotia
 BMO Bank of Montreal
 BMO Nesbitt Burns
 Bubba Ray's Sports Bar
 C F Cox Law Office
 Cabot Trail Relay Association
 Canada Gives
 Canadian Blood Services
 Canadian National
 Canadian Union of Public Employees
 Can-Med Health Care
 CBCL Limited
 Cenovus Employee Foundation
 Centaur Products Atlantic Inc
 Charitable Irish Society of Halifax
 Chester Auto Supplies
 CIBC
 CIBC Wood Gundy
 CJR Investments Inc
 Cleve's Sporting Goods Ltd
 Collins Barrow
 Community Development
 Associates
 Corner Brook Running Club
 Corporation Sisters of Saint Martha
 Cristomar - Leung Engineering Ltd
 Department of Otolaryngology
 Desjardins Financial Security
 Dow Chemical Canada Inc.
 Down East Hospitality Inc
 Dr J David Amirault Medical
 Practice Inc
 DSRA Architecture
 EGM Insurance
 Estate of M Joan Covey
 F C O'Neill, Scriven Assoc
 Farmers Co-Op Dairy Limited
 Fidelity Investments Canada ULC
 Franklin Templeton
 Investments Corp
 Friends Of Saint Mary's
 University, Inc.
 Garry Pye Real Estate
 GFK Consulting
 Gift Funds Canada
 Global Property Inspections Ltd
 Gower Holdings Ltd
 Greater Halifax Partnership
 Green Jain Chartered
 Accountants Incorporated
 Halifax Central Junior High
 Halifax Longshoremen's
 Association
 Halifax Port Authority

Halifax Regional Municipality
 Harrison McCain Foundation
 Homburg Canada Incorporated
 Homburg Charitable Foundation
 IMP Group International Inc
 Iona Resources Holdings Limited
 KPMG
 Lahinch Management Inc.
 Lakeland United Way
 Landworks
 Lead Structural Formwork Ltd.
 LifeMark Health
 LIRY Incorporated
 Lynnwood Ranch
 Manulife Financial
 Maple Trade Finance Inc.
 Maritime Broadcasting
 System Limited
 Mark Bonnell's Contracting Services
 Martin Developments
 McBrien Enterprises Corp
 McInnes Cooper
 Mother Parker's Tea Coffee Inc
 Newcap Inc
 Nova Scotia Power Incorporated
 Nova Scotia Sport Hall Of Fame
 Oxford School
 Pratt Whitney Canada Inc.
 Precision Concrete Services Limited
 Premiere Van Lines
 Progress Media Group Limited
 Province Of Nova Scotia
 Ramar Construction Ltd
 RBC Royal Bank
 Resolute Amateur Athletic Club
 Ritch Durnford Lawyers
 Royal Environmental Inc.
 Sacred Heart School of Halifax
 Saint Mary's School
 Saint Mary's University
 Biology Department
 Saint Mary's University Faculty
 Women's Association
 Saint Mary's University
 Students' Assoc
 Scotiabank
 Sentry Investments
 Sigma Chi Canadian Foundation
 Skyscape Engineering
 Consultants Ltd
 SPECDENT Inc
 Spin Technologies Inc
 Sports Direct Inc
 Steele Auto Group
 Stewart McKelvey
 Sydney Family Dental Centre Ltd
 TC Moore Developments Limited
 TD Canada Trust
 The Co-operators
 The Estate Of Patrick Power
 The John and Judy Bragg
 Family Foundation
 The McCain Foundation
 The Medtronic Foundation
 The Shaw Group Limited
 The Windsor Foundation
 Trampoline Creative Inc
 United Way of Calgary and Area
 United Way Of Greater Toronto
 United Way Of Halifax Region
 United Way Of Ottawa
 United Way of the Lower Mainland
 United Way of York Region
 Victorian Order of Nurses Canada
 Weldon McInnis
 Wentworth Strategic
 Services Limited
 White Burgess Langille Inman
 Wolfgang Developments Limited

∞ Deceased

+++ Three plus years
 consecutive donations

Saint Mary's by the numbers

\$8.1 million

Sponsored research grants

\$5.5 million

Spending on scholarships,
fellowships and bursaries

\$4.2 million

Spending on
student employment

2012/13 University tuition and mandatory fees across Canada

Assumes five full Arts credits and \$1,283 tuition reduction for Nova Scotian students

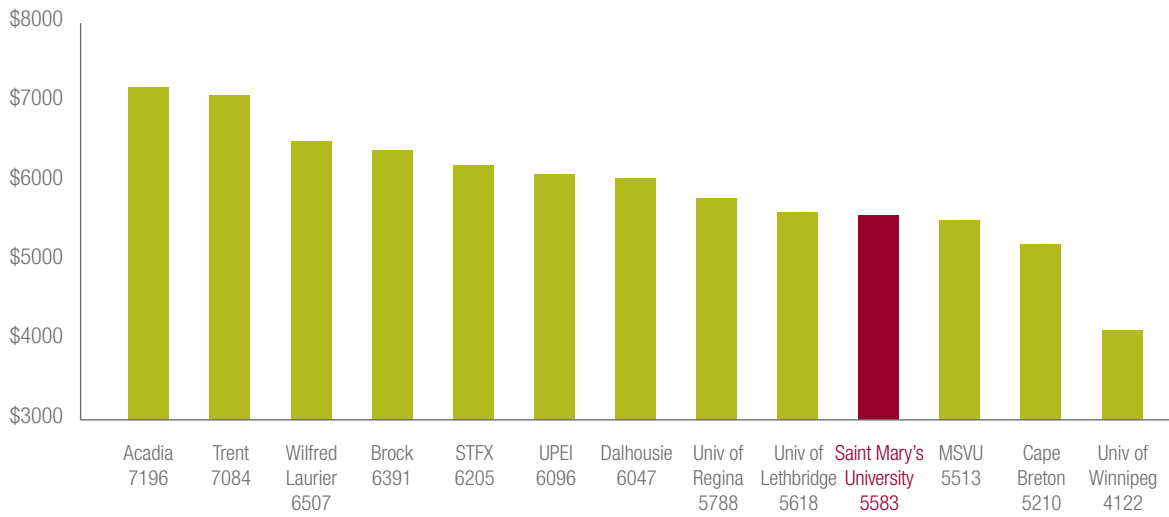

Financials (Year ending March, 2013)

Expenses: \$125.5 million (salaries and employee benefits are the largest categories)

Total expenditure per student: \$18,215

Total revenue: \$131.8 million

Operating revenues: \$116.1 million

Current assets: \$44.7 million

Capital assets (net book value): \$145.3 million

Buildings comprise 80% of total

Long-term debt: \$50.1 million

University debt per student: \$7,576

Students

Number of full- and part-time students: 7,431

Average class size: Introductory Level 39
Upper Level 17
Grad Classes 10

27.5% of our students are international students who come from 117 different countries

There are 30,400 active alumni across 140 countries

Course registration by faculty

Sobey School of Business 40.2%

Arts 30.4% | Science 29.4%

Faculty and staff

454 faculty and professional librarians (full- and part-time)

543 staff (full- and part-time)

Highest percentage of full-time faculty with a Ph.D. in Nova Scotia

Tuition

Tuition plus mandatory fees: \$5,583
(after \$1,283 tuition reduction for Nova Scotia students)

Student financial aid increased by \$351,000.

More than 1,000 students were employed during 2012-13.

faculty

community

students

connected

support

donors

staff

scholarships

experiential

partners

recognition

success

global

students

athletics

neighbours

smu.ca



SAINT MARY'S
UNIVERSITY SINCE 1802

One University. One World. Yours.